

1000/88-0/1
MMDA No. 1464/92
C.N.O. No. 1464/92

SCHEDULE OF JOINERY

		PART II	
		900 - 1133	1133 - 1333
D	DOOR	3'5" x 7'0"	316 x 2133
D1	DOOR	3'0" x 7'0"	316 x 2133
D2	DOOR	1'8" x 7'0"	160 x 2133
W	WINDOW	4'0" x 4'6"	1371 x 1371
W1	WINDOW	4'0" x 3'6"	1370 x 1066
W2	WINDOW	3'0" x 3'6"	214 x 1066
V	VENTILATOR	2'0" x 2'0"	314 x 810

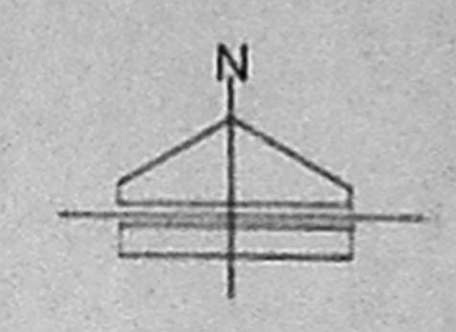

AREA STATEMENT

	SQ. FT.	SQ. M.
TOTAL PLOT AREA	17804.5	1639.6
GROUND FLOOR AREA	8342.0	775.0
FIRST FLOOR AREA	8434.5	801.9
SECOND FLOOR AREA	8024.5	801.9
TOTAL FLOOR AREA	24801.0	2380.0
PLOT COVERAGE	46.5%	
F.S.D.	14.3	

COLOUR INDEX

PROPOSED WORK	
ROAD	
SITE BOUNDARY	

SCALE: 1 inch to 8 feet

PROPOSED RESIDENTIAL FLATS AT
DOOR No. 61, ANNA STREET,
(OLD GRAMANI STREET) S.No. 177/10
179/9, OF THIRUVANMIYUR, MADRAS.

Planning Permit No. _____
APPROVED
SUBJECT TO THE CONDITIONS IN
THIS OFFICE LETTER.
No. 1464/92, Date: 10/1/92
FOR MEMBER SECRETARY
MADRAS METROPOLITAN
DEVELOPMENT AUTHORITY
MADRAS-600 008

Shamank Reddy
K. Reddy
K. Subbalakshmi
S. Manjunath
H. Subbalakshmi
Saraja Subramanian

OWNER

P. S. Natarajan
P. S. NATARAJAN, B.E. (PHD) CIVIL,
CONSULTING CIVIL ENGINEER,
LICENSED SURVEYOR CLASS 1,
CORPORATION OF MADRAS REG. NO. 218
PLOT NO. 312 WEST AVENUE, M.M.B. NAGAR,
VYASARPADI, MADRAS-600033

LICENSED SURVEYOR

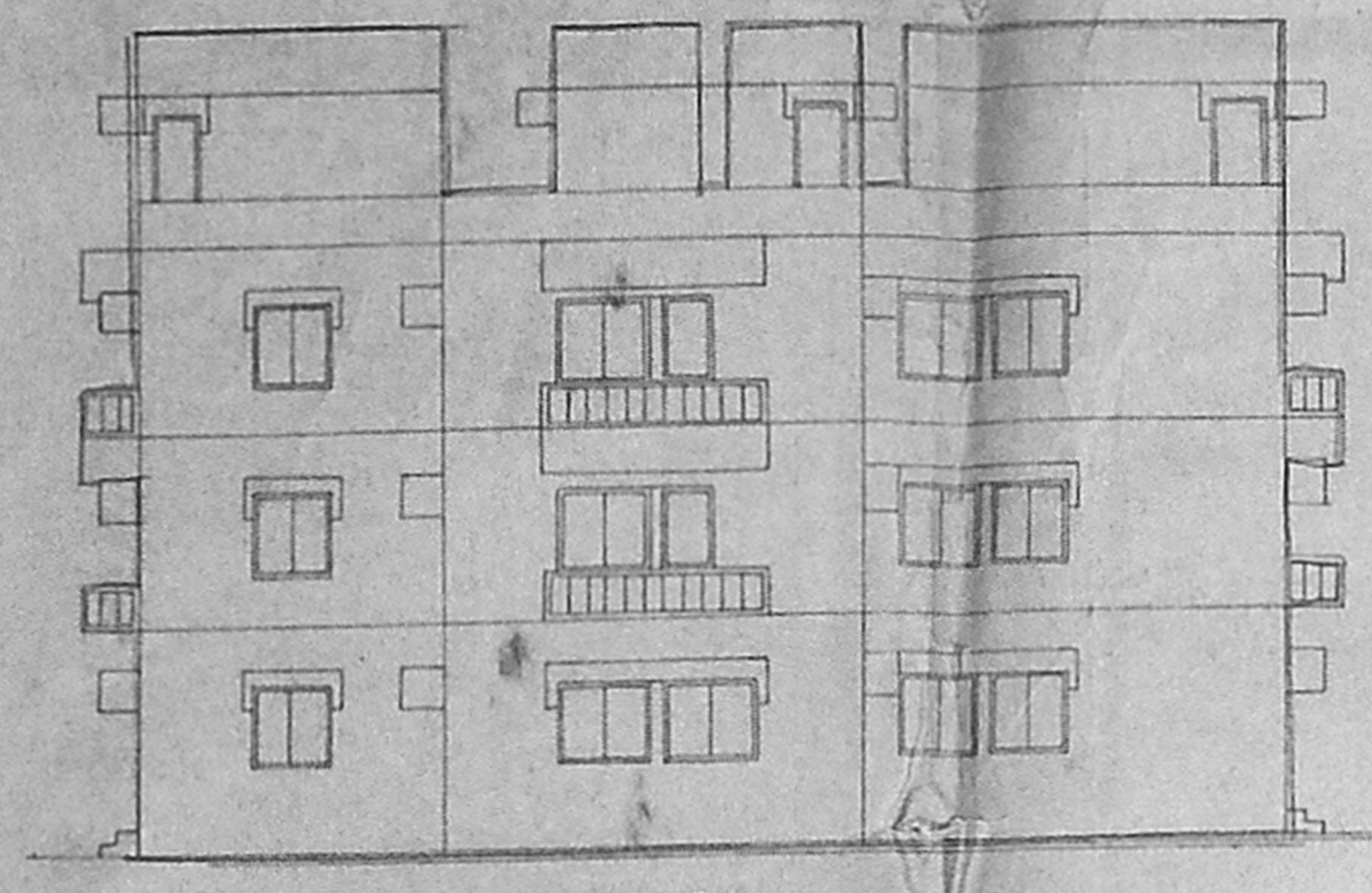

ELEVATION

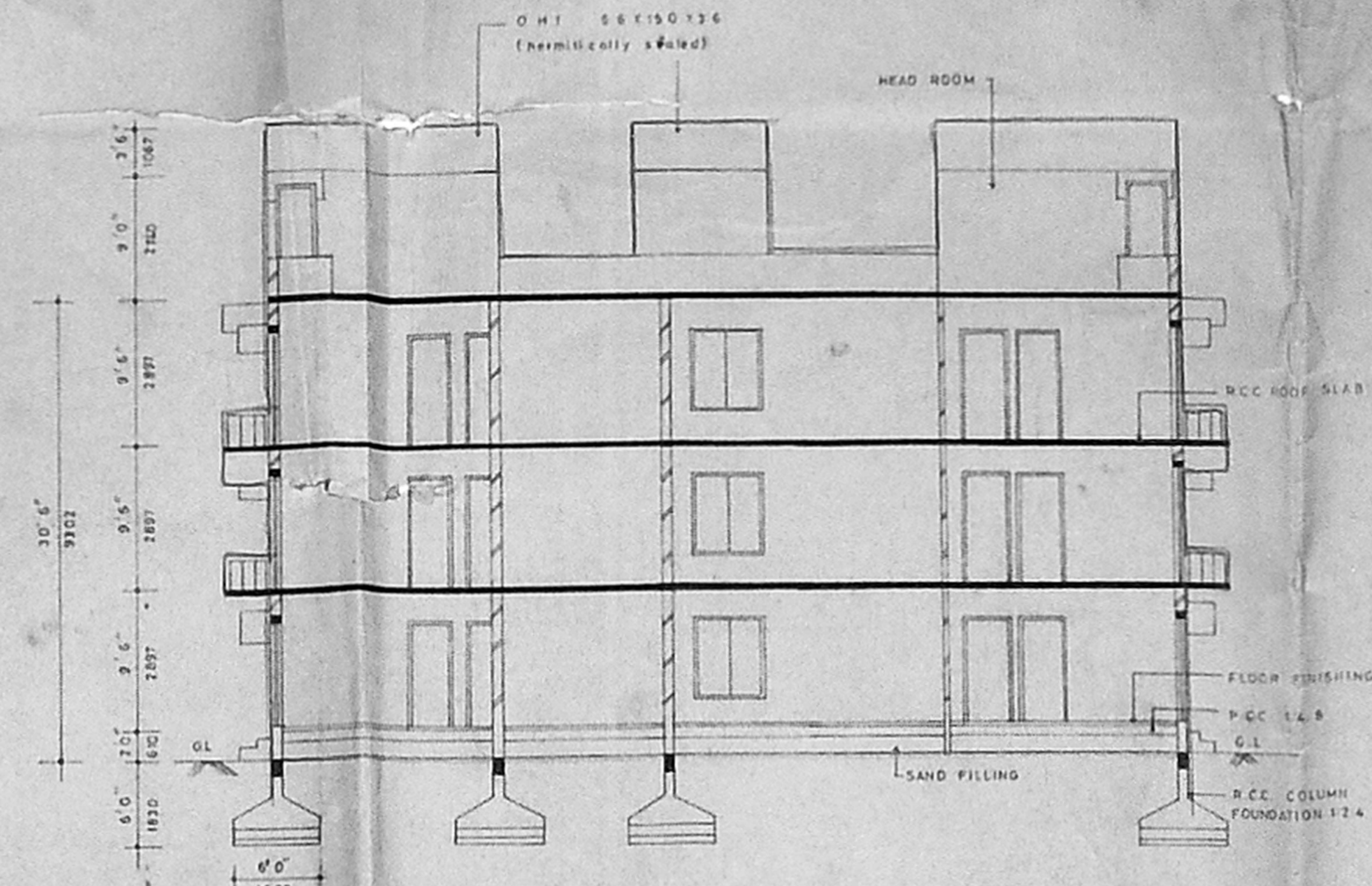

SECTION ON JJ

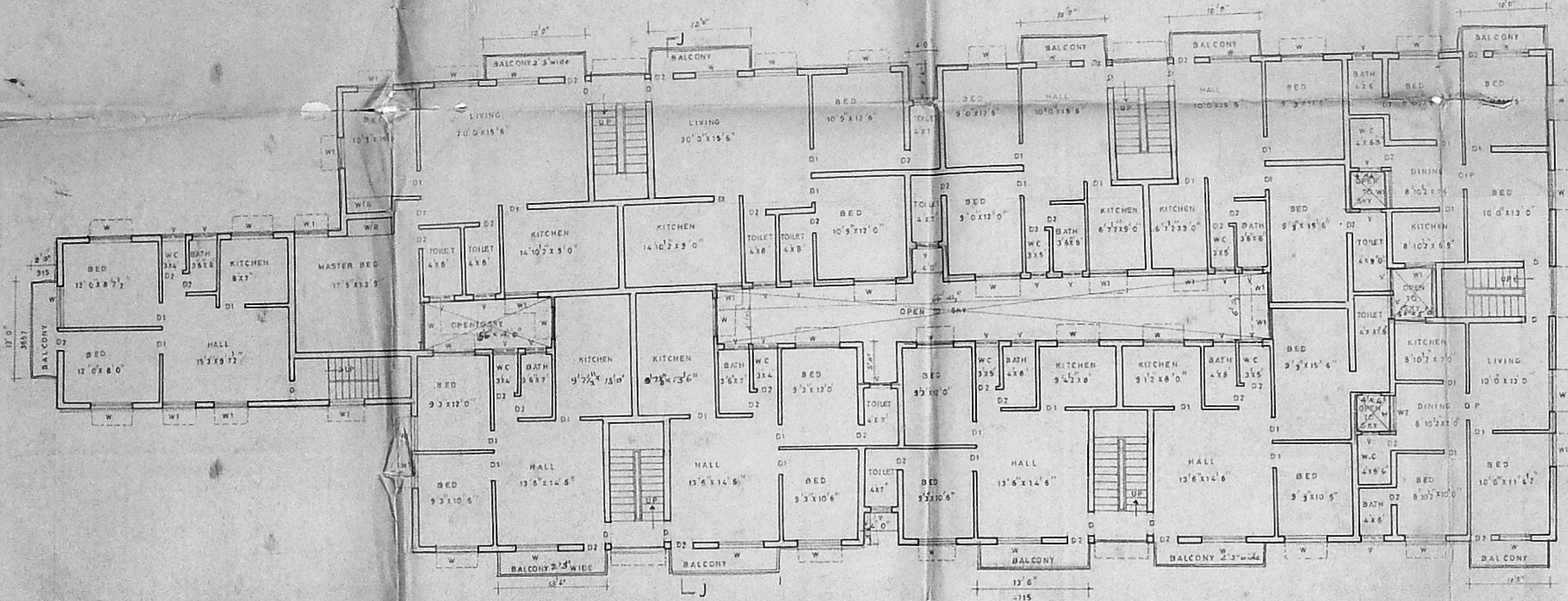

TYPICAL FLOOR PLAN

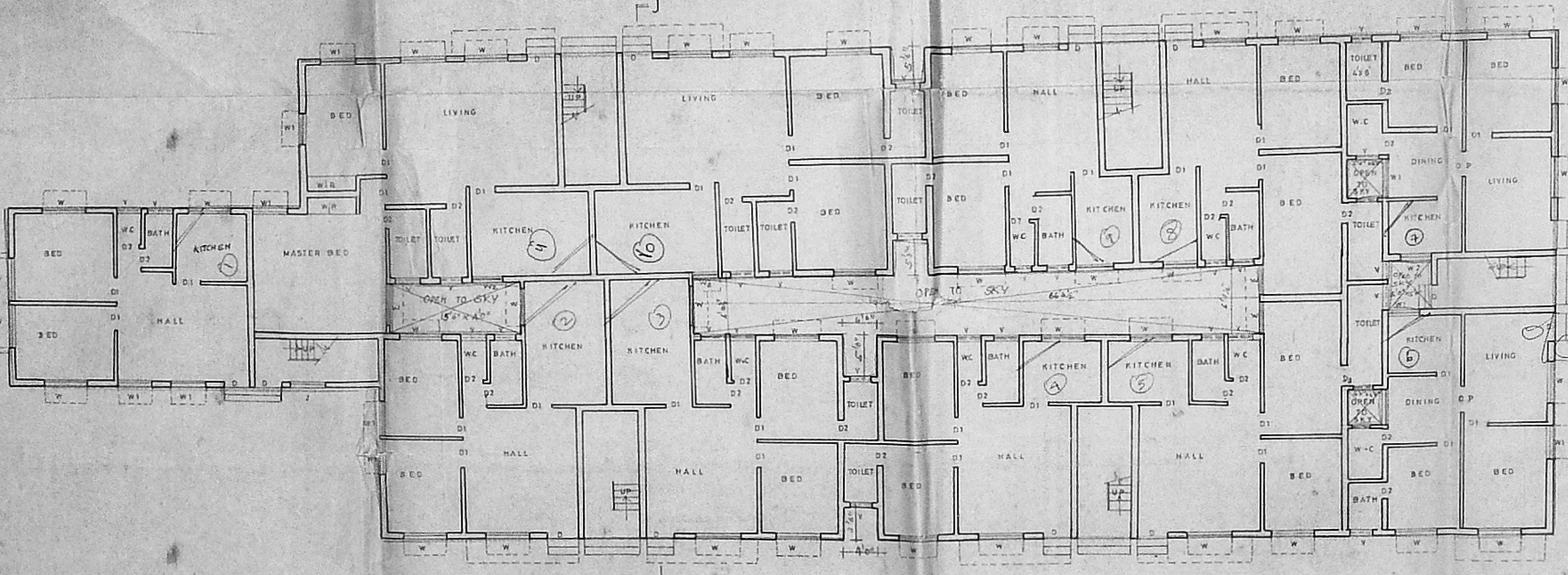
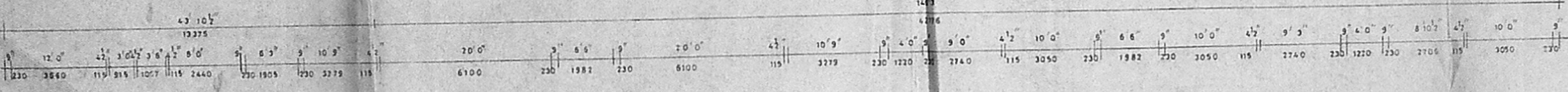

GROUND FLOOR PLAN

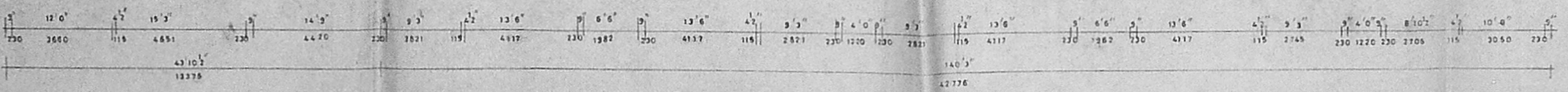

MMDA 'B1/PP No. 1
 C.No. B1/1464/92
 Scrutiny PART I 23/5/92
 A.P. D.P.

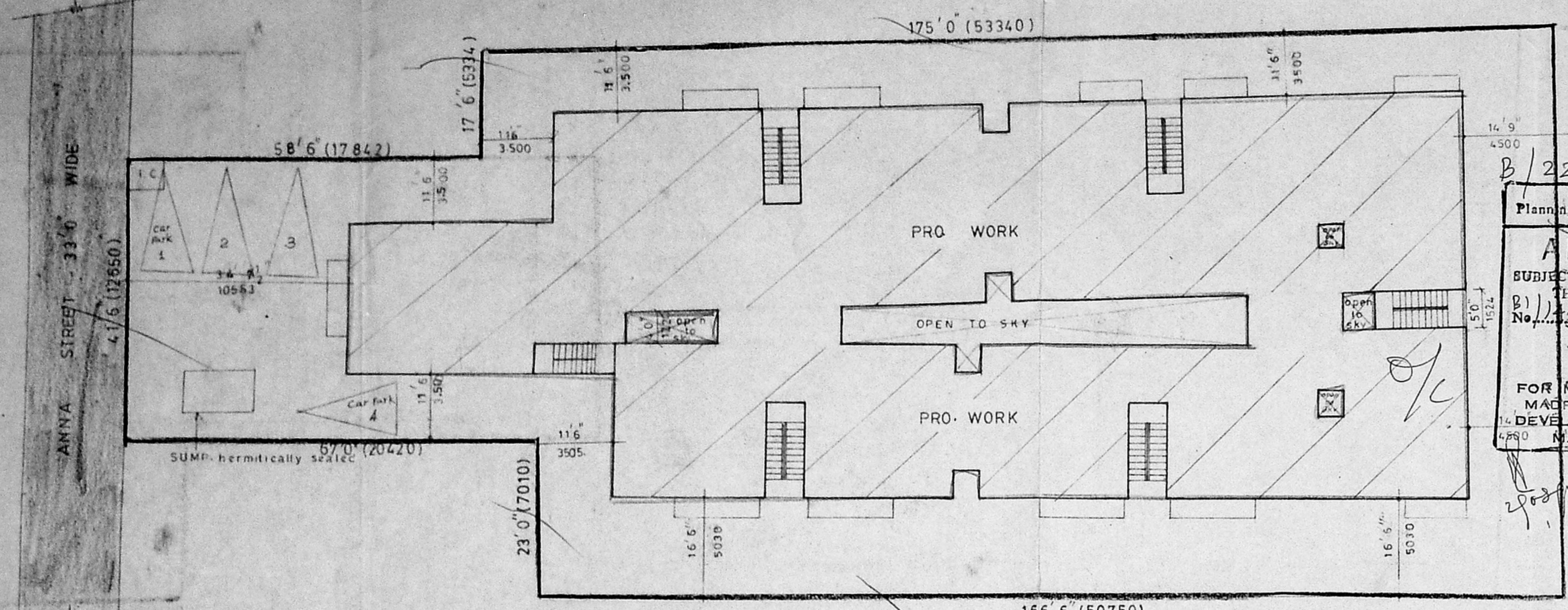

SITE PLAN (1" = 16' 0")

Planning Permit No.
APPROVED
 SUBJECT TO THE CONDITIONS IN
 THIS OFFICE LETTER
 No. 222A/338 B/P/92 R. Date 10/8/92
 FOR MEMBER SECRETARY
 MADRAS METROPOLITAN
 DEVELOPMENT AUTHORITY
 MADRAS - 600 008.

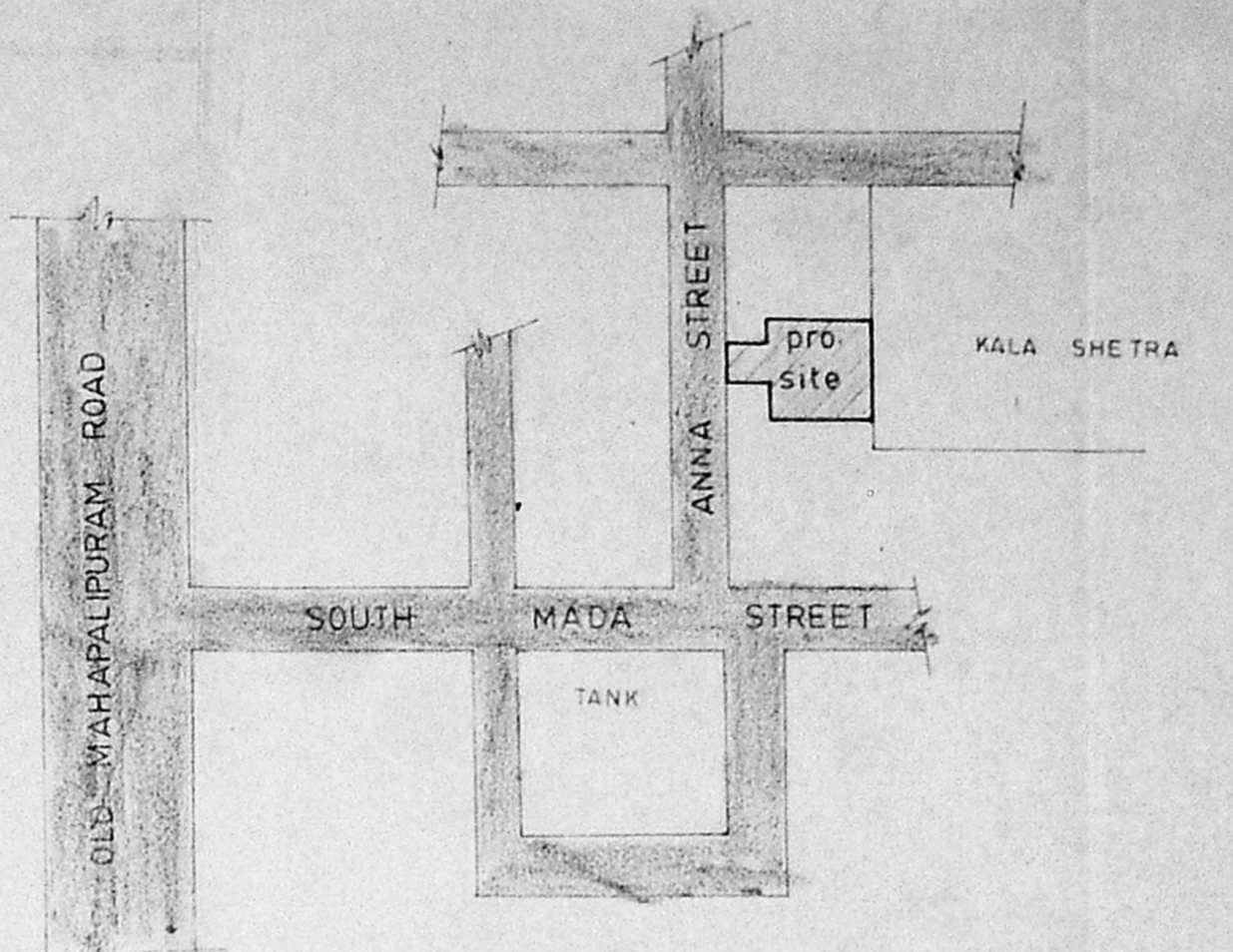

KEY PLAN
 (NOT TO SCALE)

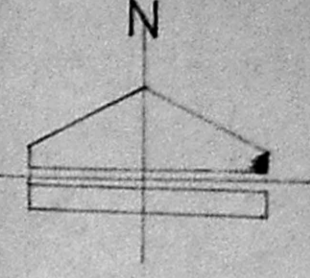

COLOUR INDEX

PROPOSED	
ROADS	
SITE BOUNDRY	

PROPOSED RESIDENTIAL FLATS AT
 DOOR No. 61, ANNA STREET,
 (OLD GRAMANI STREET,) S.No.177/10,
 179/9, OF THIRUVANMIYUR, MADRAS.

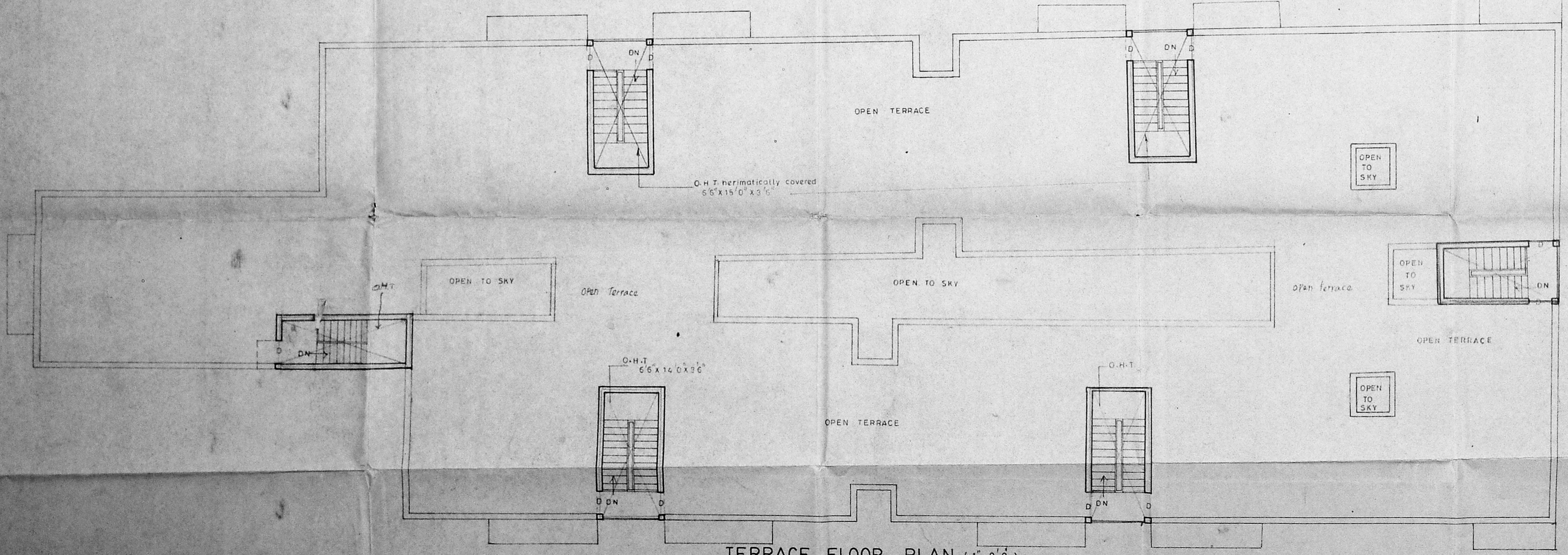

TERRACE FLOOR PLAN (1" = 8' 0")

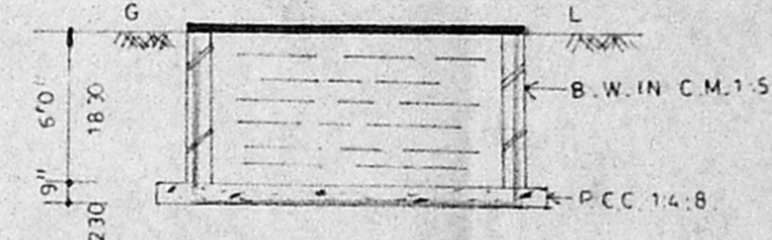

SECTION X-Y

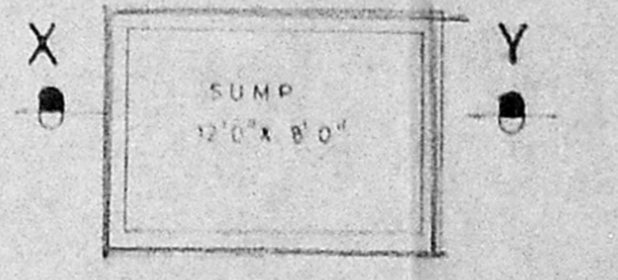

PLAN 1" = 8' 0"

K. Ramani Reddy
 K. Ramani
 K. Subbalakshmi

S. M. Subramanian
 K. Subbalakshmi
 S. M. Subramanian

P.S. Natarajan
 P.S. NATARAJAN, BE, ME (PH), F.I.V.
 CONSULTING CIVIL ENGINEER,
 LICENCED SURVEYOR CLASS I,
 CORPORATION OF MADRAS REG No. 318
 PLOT No. 318, WEST AVENUE, M.K.S. NAGAR,
 VYASARPADI, MADRAS - 600 039.